

WALWORTH COUNTY  
SURVEYING & MAPPING  
LAKE GENEVA, WISCONSIN

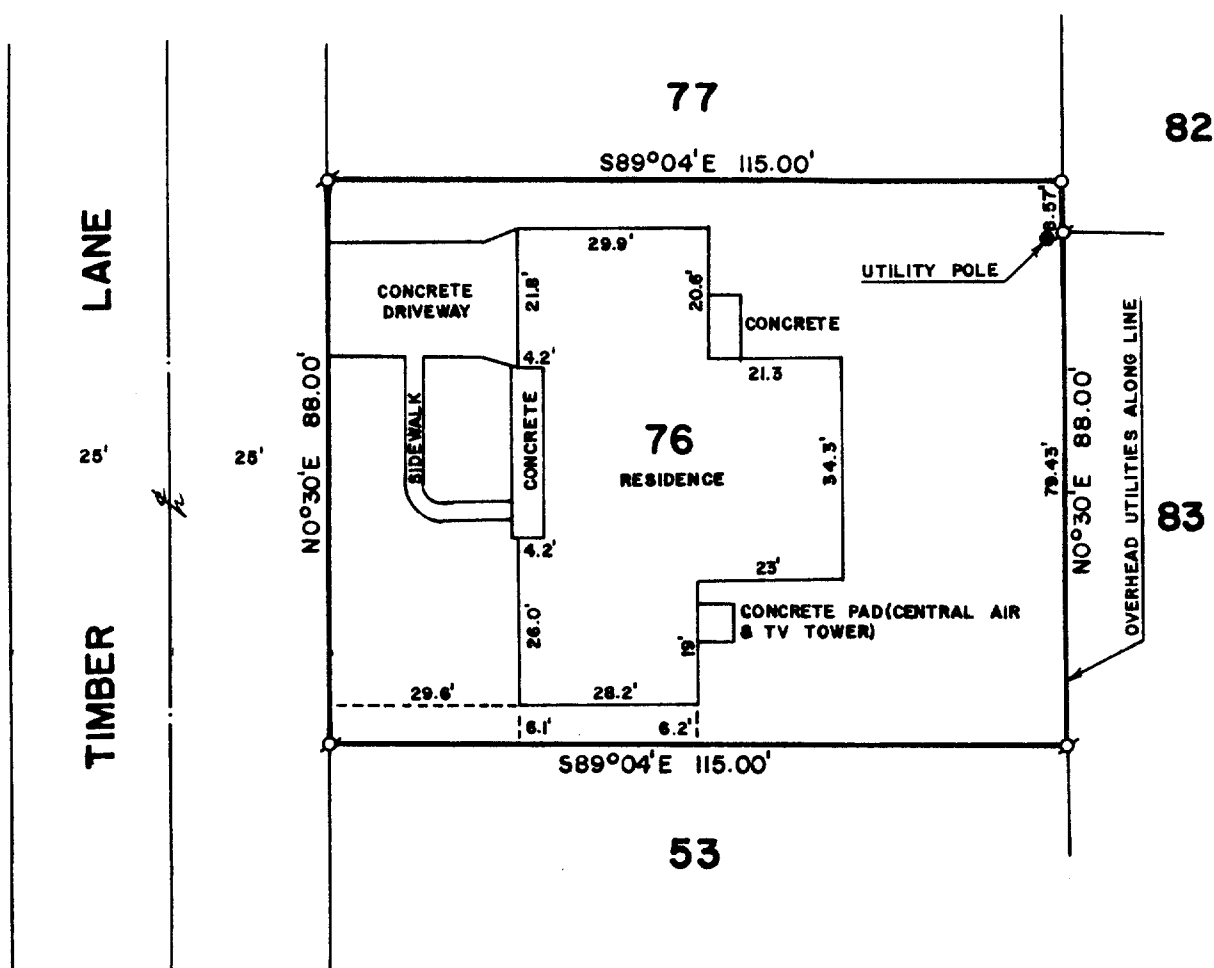

PLAT OF SURVEY OF

LOT 76 OF STURWOOD ADDITION NO. 3, LOCATED  
IN THE NORTHEAST 1/4 OF SECTION 35, T 2 N,  
R 17 E, CITY OF LAKE GENEVA, WALWORTH COUNTY,  
WISCONSIN.

ORDERED BY: STURG TAGGART AGENCY  
736 MAIN STREET  
LAKE GENEVA, WISCONSIN 53147

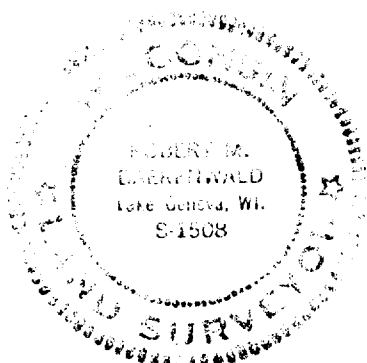

I HEREBY CERTIFY THAT I HAVE SURVEYED THE  
ABOVE DESCRIBED PROPERTY AND THAT THE ABOVE  
MAP IS A TRUE REPRESENTATION THEREOF AND  
SHOWS THE SIZE AND LOCATION OF THE PROPERTY,  
ITS EXTERIOR BOUNDARIES, THE LOCATION OF ALL  
VISIBLE STRUCTURES AND DIMENSIONS OF ALL  
PRINCIPAL BUILDINGS THEREON, BOUNDARY FENCES,  
APPARENT EASEMENTS, ROADWAYS AND VISIBLE  
ENCROACHMENTS, IF ANY.

THIS SURVEY IS MADE FOR THE USE OF THE  
PRESENT OWNERS OF THE PROPERTY, AND ALSO  
THOSE WHO PURCHASE, MORTGAGE, OR GUARANTEE  
THE TITLE THERETO WITHIN ONE (1) YEAR FROM  
DATE HEREOF.



SCALE: 1"=30'

σ - IRON PIPE FOUND  
○ - IRON PIPE PLACED

*Robert M. Baerenwald*  
ROBERT M. BAERENWALD  
WISCONSIN REGISTERED LAND SURVEYOR, S-1508

*March 22, 1984*  
DATE

JOB NO. 0040

ZST3-00012

7-750RB